

PLAN SHOWING THE PROPOSED DWELLING HOUSE IN DOOR NO 21 RAMA ARANGANNAL STREET, R.S. NO 3968/31 OF TONDIA PET DIVISION, NEW/WASHERMEN PET AFTER DEMOLISHING EXISTING BUILDING, DIVISION NO 3. MADRAS. 600081. BLOCK NO 76

SCALE :: 1CM = 1M.

TOTAL SITE AREA : 93.67 SQ.M
 PROPOSED BUILDING : 44.65 "
 OPEN SPACE : 46.02 "
 TOTAL FLOOR AREA : 89.30 "

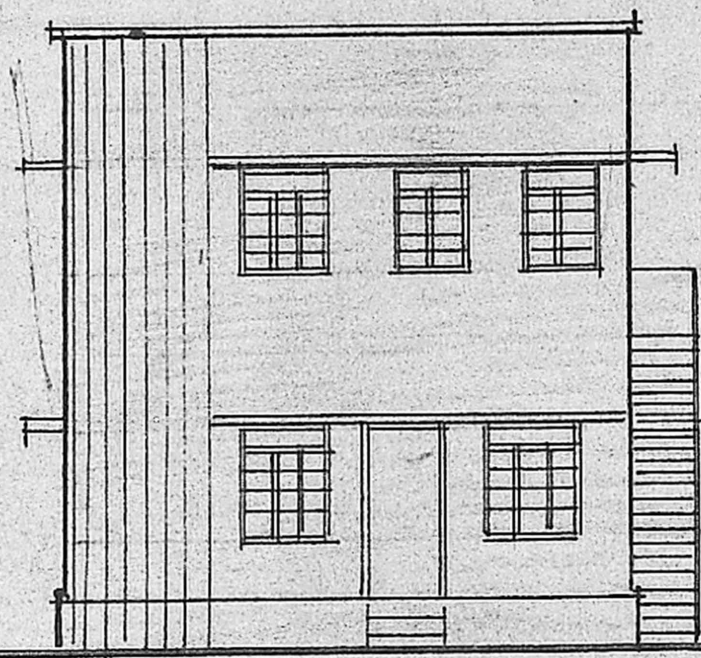

ELEVATION.

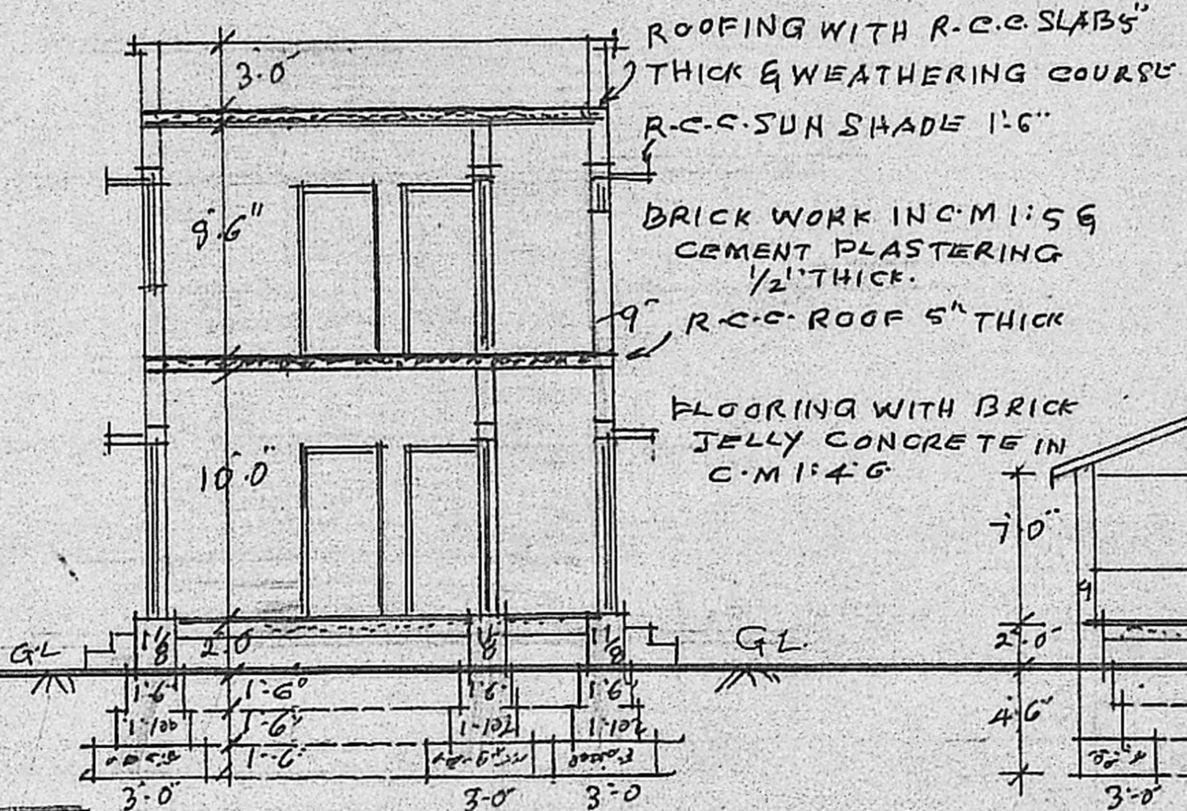

SECTION ON AB

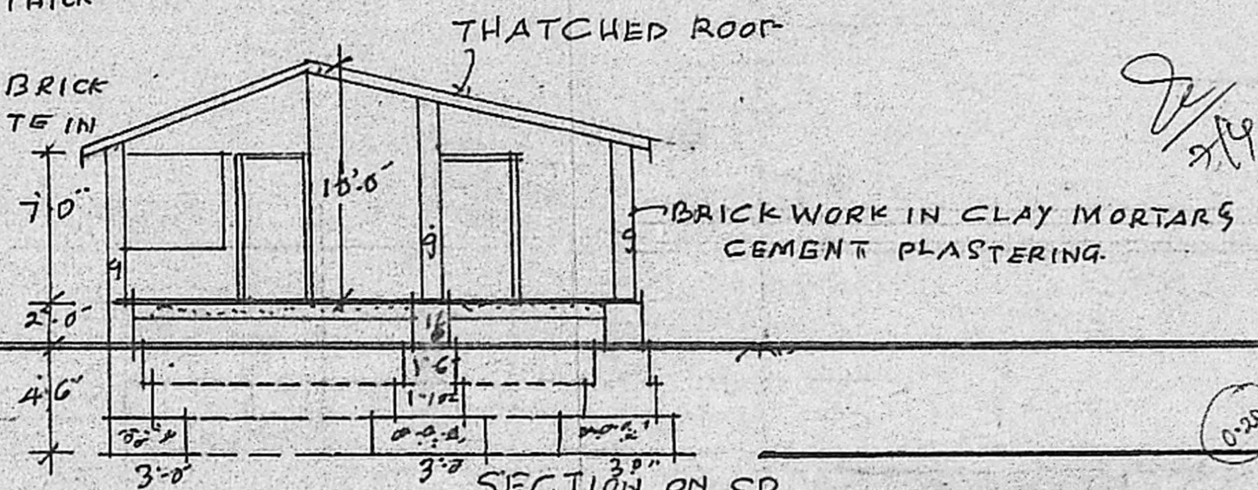

SECTION ON CD

- D. DOOR 7'-0" X 3'-3"
- DI " 6'-0" X 3'-0"
- W-WINDOW 4'-6" X 4'-0"
- WI " 4'-6" X 3'-0"
- V. VENTILATOR 2'-0" X 1'-6"

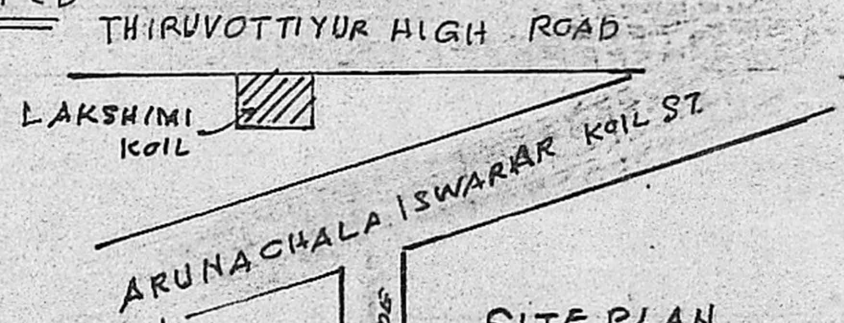

SITE PLAN SCALE: 1CM = 4M

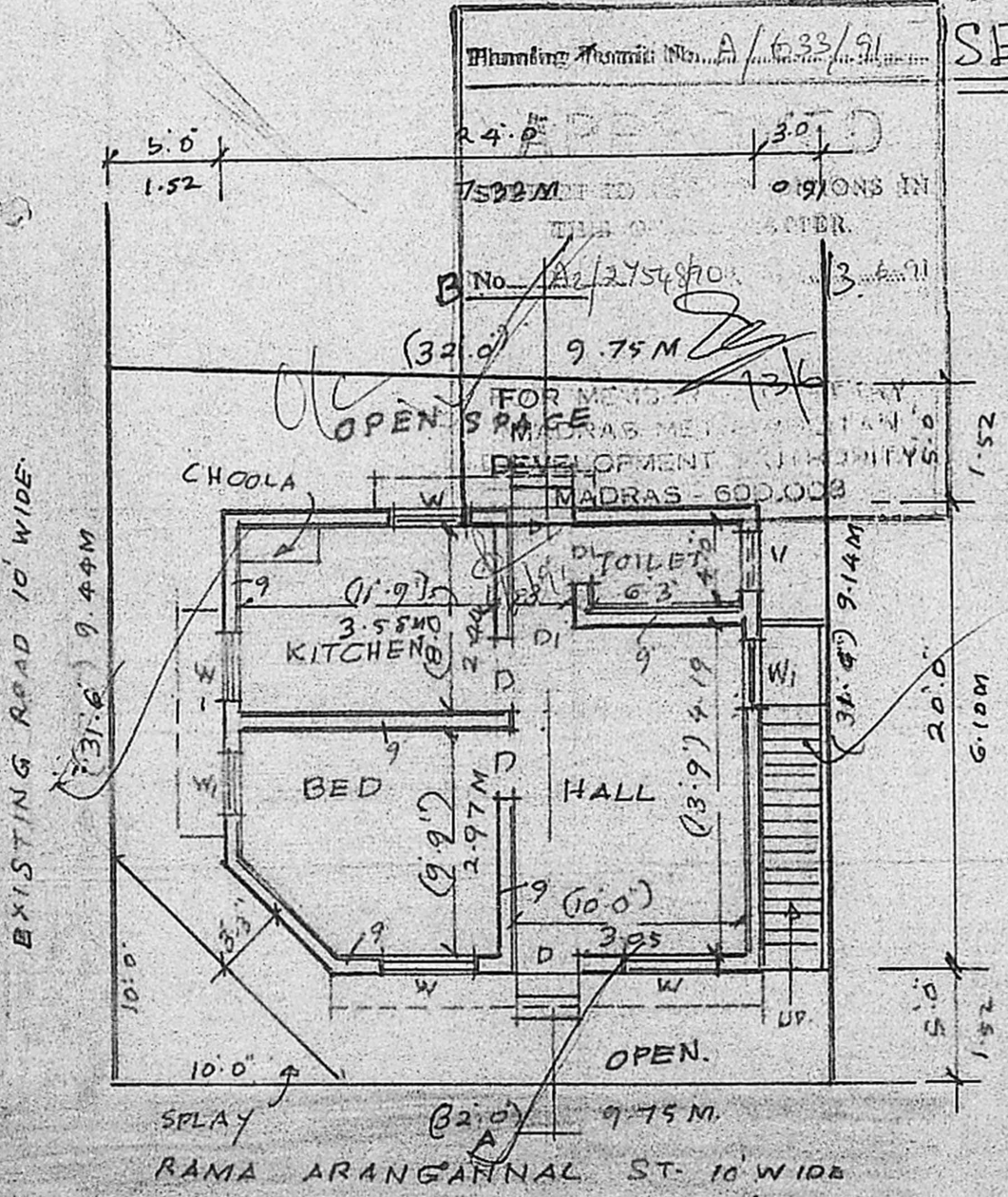

PROPOSED GROUND FLOOR PLAN.

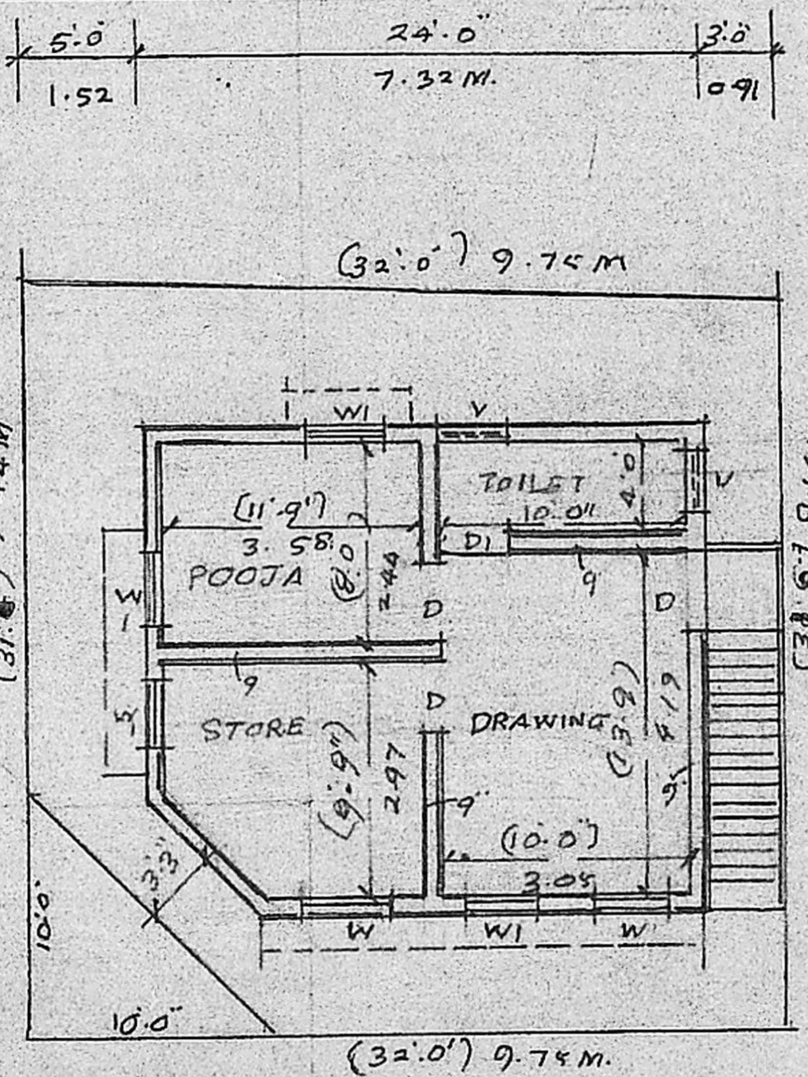

FIRST FLOOR PLAN.

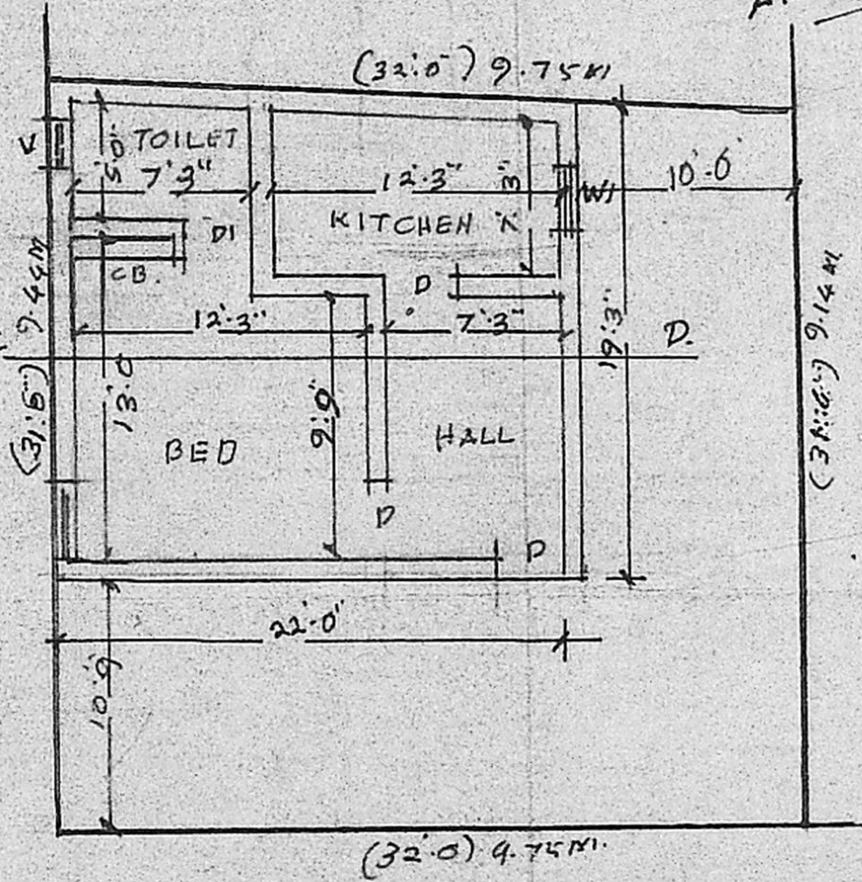

EX-GROUND FLOOR PLAN.

(DEMOLISHED)

- PROPOSED BUILDING
- EX. TO BE REMOVED
- EX. ROAD

Heeraun

S. KANNAN D.C.E.,
 LICENSE: SV. YEAR CLASS II
 R. NO. 550
 BOARD OF ARCHITECTS, MADRAS
 333 T. H. Road (opp. Madurai)